

# BACK ROOM FANS - TEMPORARY

While the back room roof fan is broken, place the two front room fans in back at opening, and return to the front when lessons are done.

24" black drum fan at entrance to back room, blowing in.  
Plug into semi-permanent extension plug at base of stairs.  
Run cord under rug to avoid trip hazard.

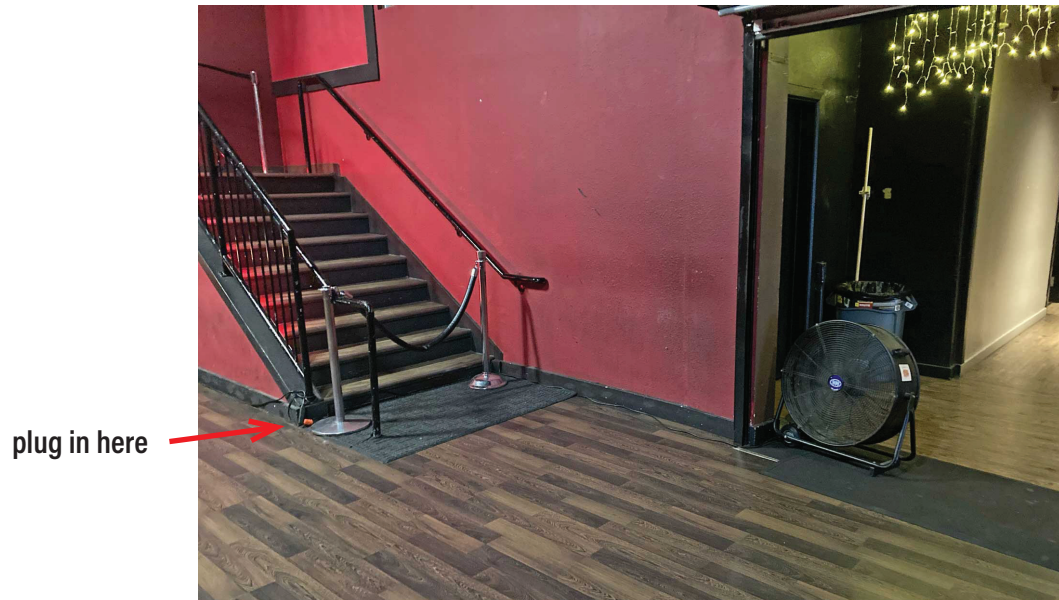

18" AirKing fan at small doorway near bar, blowing out.  
Plug into outlet under computer console.  
Secure curtain out of the way.

